

**TO LET**

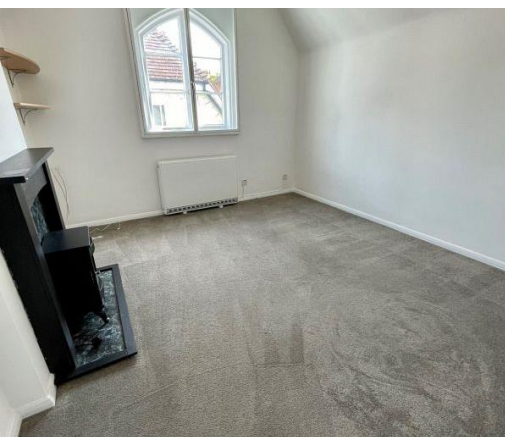

**INTERESTING LISTED PROPERTY IN THE TOWN CENTRE  
LEATHERHEAD TOWN CENTRE LOCATION  
CLOSE TO STATION • VERY SPACIOUS  
HOLDING DEPOSIT (ONE WEEKS RENT) £265.00  
DEPOSIT (5 WEEKS RENT) £1326.00  
COUNCIL TAX BAND C • EPC E**

An attractive maisonette on the first, second and top floors of an interesting listed building in the town centre. The accommodation comprises stairs to front door, entrance hall, kitchen, internal staircase to sitting room and further stairs to bedroom and bathroom.



**Energy Performance Certificate** Energy Rating **E**

Score	Energy Rating	Current	Potential
92+	A		
81-91	B		
69-80	C		
55-68	D		60
39-54	E	43	
21-38	F		
1-20	G		

**GROUND FLOOR**

STAIRS TO FRONT DOOR

**FIRST FLOOR**

**ENTRANCE HALL**

Carpeted floor. Door to Kitchen and Stairs to Second Floor

**REFITTED GALLEY KITCHEN** 10'4" x 5'4" (3.15m x 1.63m)

Attractive grey fronted units with granite effect worktops. Baumatic Induction hob with chimney style extractor hood over. Beko electric oven. Washing Machine, Fridge/freezer. Single drainer one and a half bowl sink unit with mixer tap. Electric heater. Vinyl floor.

**SECOND FLOOR**

**LOUNGE** 11' x 11' (3.35m x 3.35m)

Arched ceiling. Gothic style window. Secondary double glazing. Night storage heater. Fireplace with electric fire.

**THIRD FLOOR**

**STAIRS TO THIRD FLOOR LANDING**

Bulkhead storage cupboard. Door to Bedroom.

**DOUBLE BEDROOM** 12'10" x 10' (3.91m x 3.05m)

Gothic style window with secondary double glazing. Night storage heater. Door to En-Suite Bathroom.

**EN-SUITE BATHROOM**

modern white sanitary ware. Large shower enclosure with electric shower. W.C. and wash hand basin with mixer tap. Feature mirror over with lighting. Ladder radiator/towel rail. Secondary double glazing to window. Airing cupboard with hot water cylinder, timed immersion heater and shelving.

**OUTSIDE**

**GATED PAVED AREA**

Accessed from the High Street.

Further information on Deposit and Administration Fees available at [www.hugginsedwards.co.uk/rental\\_information](http://www.hugginsedwards.co.uk/rental_information)

**VIEWING STRICTLY BY APPOINTMENT ONLY  
THROUGH THE AGENTS HUGGINS EDWARDS &  
SHARP**

**LEATHERHEAD LETTINGS OFFICE**  
3 BRIDGE STREET, LEATHERHEAD, KT22 8BL

**01372 455244**  
[info@hesresidential.co.uk](mailto:info@hesresidential.co.uk)



HUGGINS EDWARDS & SHARP RESIDENTIAL LETTINGS AND MANAGEMENT IS A TRADING NAME OF ENGLAND & WALES, REGISTERED NUMBER 07165611. REGISTERED OFFICE: 11 15 HIGH STREET, BOOKHAM AND FOR VENDORS OR LESSORS OF THIS PROPERTY WHOSE AGENTS THEY ARE GIVE NOTICE THAT AS GENERAL OUTLINE ONLY FOR THE GUIDANCE OF INTENDED PURCHASERS OR LESSEES, AND DO NOT DESCRIBE, DIMENSIONS, REFERENCE TO CONDITION AND NECESSARY PERMISSIONS FOR USE WITHOUT RESPONSIBILITY AND ANY INTENDING PURCHASERS OR LESSEES SHOULD NOT RELY ON FACT BUT MUST SATISFY THEMSELVES BY INSPECTION OR OTHERWISE AS TO THE CORRECTNESS OF

